

Sample Listing Application Summary

Application Type

New listing application

Identification

Site name: 6-10 Albany Street
County or Unitary Authority: Tower Hamlets, London Borough

Location

National Grid Reference: TQ2730078294
Postal Location: 6 Albany Street, London EC1 7HG
8 Albany Street, London EC1 7HG
10 Albany Street, London EC1 7HG

Extent



Ownership & Occupancy

Details of owners and/or occupants of the site, and the extent of their ownership, where known, should be input here.

Planning

This asset is the subject of a current planning application, permission or marine consent.

Planning Application URL: http://www.towerhamlets.gov.uk/lgs/-/register_of_planning_decis.aspx

Planning Application Ref Number: PP/11/XXXX

Reasons

Historic interest:

No's 6-10 Albany Street are the only remaining part of a terrace of nine late Georgian Buildings located on the North side of Albany Street. There is good evidence that these houses were built between 1830 and 1833 and consisted of eight cottages and a corner shop at number 10, originally a bakery shop.

Architectural Interest:

Although all of the three remaining properties have been altered and added to over the years much of the original fabric remains intact including the original elevations and fenestration, internal layouts, staircases, panelling and internal features such as fireplaces and cornices (particularly in No 10).

The details referred to above are more particularly described in the historical report attached to this application.

Threat

A current planning application, if granted, will result in the removal of an original Georgian window, the demolition of part of the original staircase from ground to basement level and the loss of the original plan layout at ground and basement level.

The original shopfront to this building was removed in 1982

Photographs

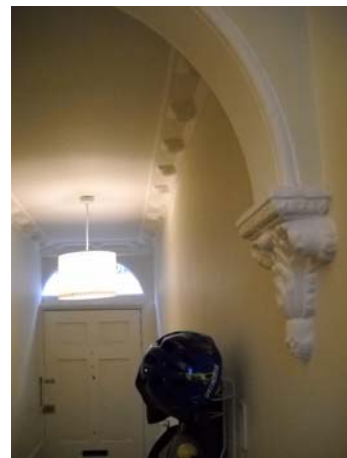



Documents

Uploaded documents

1. Historical Report

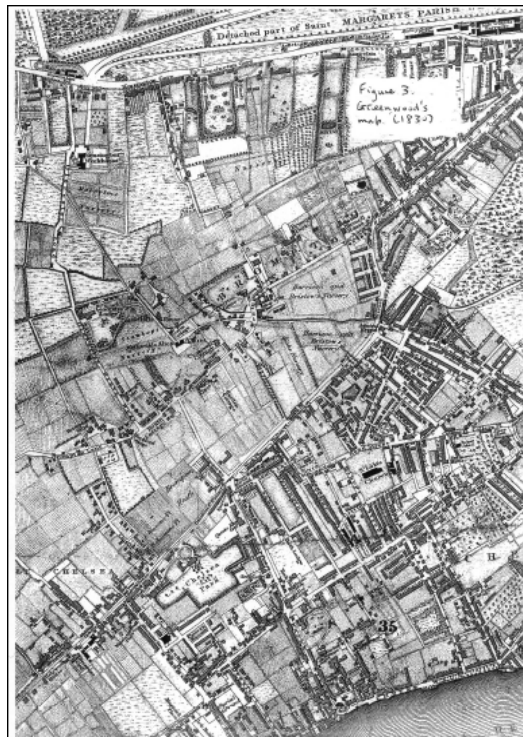

2. Maps and Bibliography

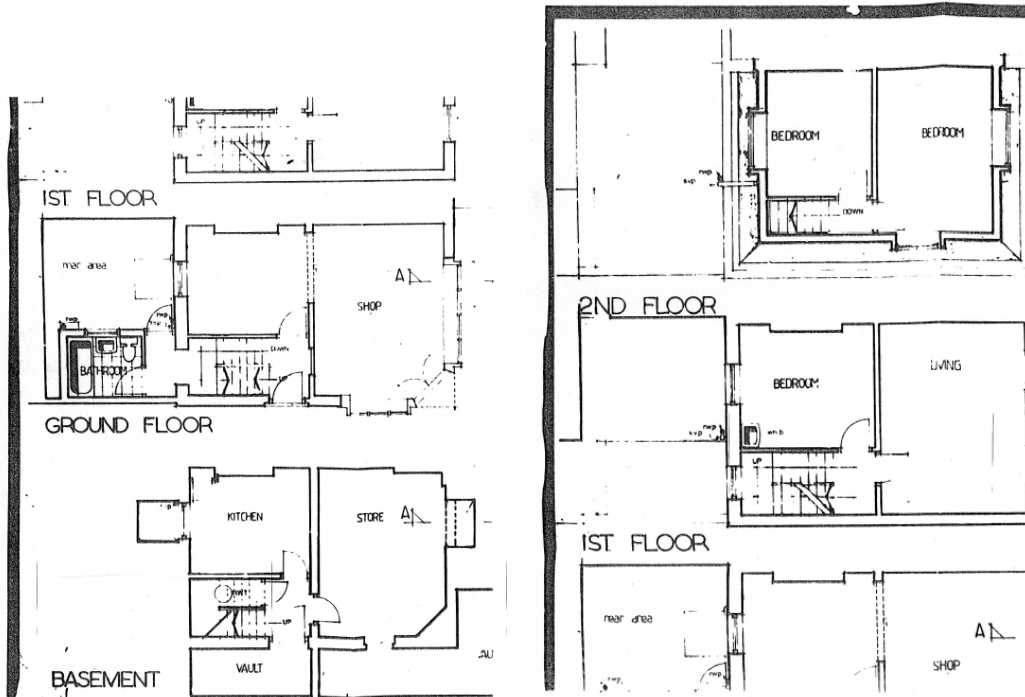

3. Illustrations and plans
4. Historical Report
5. Maps and Bibliography
6. Illustrations and plans

Bibliographic References

None

Comments

None

If you require an alternative accessible version of this document (for instance in audio, Braille or large print) please contact our Customer

Services Department:

Telephone: 0870 333 1181

Fax: 01793 414926

Textphone: 0800 015 0516

E-mail: customers@english-heritage.org.uk